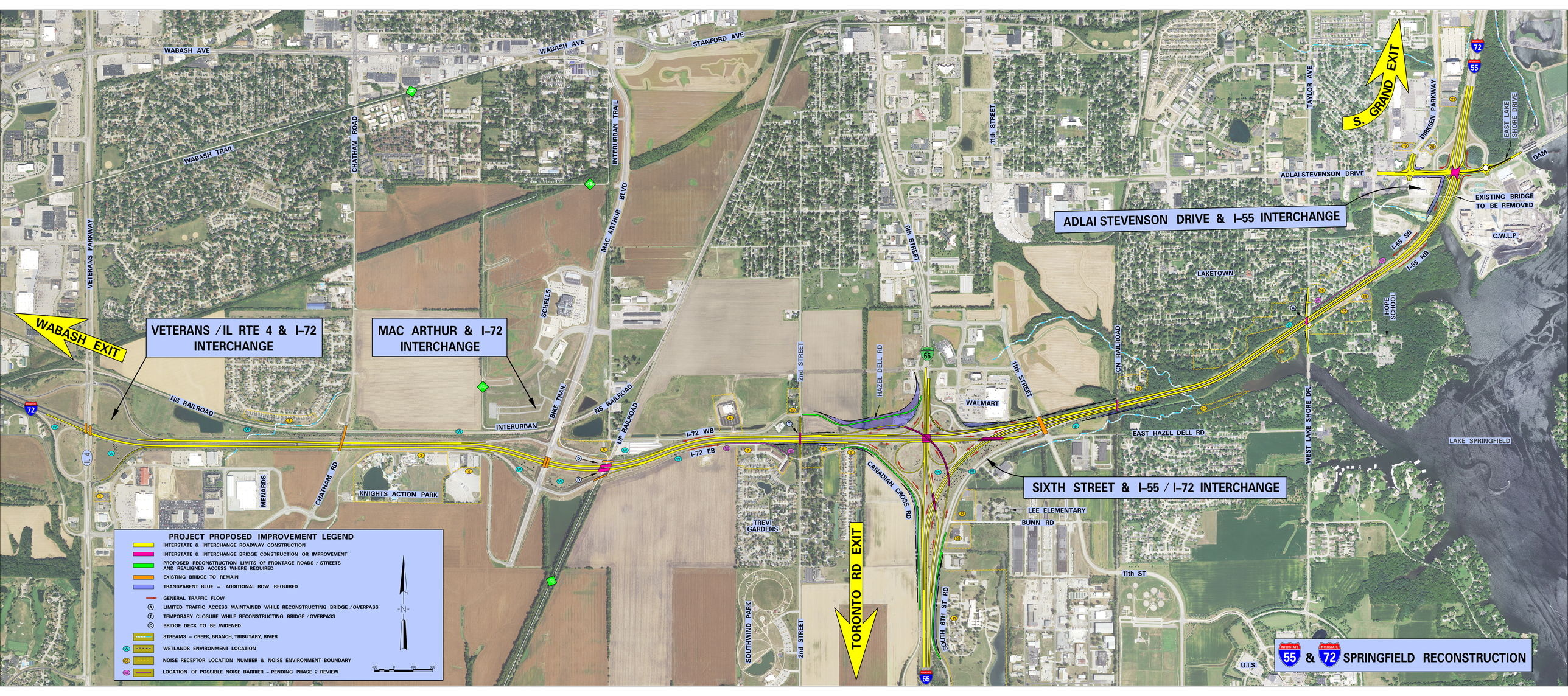
WABASH AVE
WABASH AVE
STANFORD AVE
WABASH TRAIL
CHATHAM ROAD
INTERURBAN TRAIL
MAC ARTHUR BLVD
VETERANS PARKWAY
SCHEELS
11th STREET
TAYLOR AVE
S. GRAND EXIT
DIRKSEN PARKWAY
EAST LAKE SHORE DRIVE
DAM
ADLAI STEVENSON DRIVE
EXISTING BRIDGE TO BE REMOVED
C.W.L.P.
ADLAI STEVENSON DRIVE & I-55 INTERCHANGE
I-55 SB
I-55 NB
LAKETOWN
HOPE SCHOOL
WABASH EXIT
VETERANS / IL RTE 4 & I-72 INTERCHANGE
MAC ARTHUR & I-72 INTERCHANGE
6th STREET
2nd STREET
HAZEL DELL RD
CN RAILROAD
11th STREET
WALMART
EAST HAZEL DELL RD
WEST LAKE SHORE DR.
LAKE SPRINGFIELD
NS RAILROAD
INTERURBAN BIKE TRAIL
NS RAILROAD
UP RAILROAD
I-72 WB
I-72 EB
CANADIAN CROSS RD
SIXTH STREET & I-55 / I-72 INTERCHANGE
LEE ELEMENTARY
BUNN RD
11th ST
SOUTH 6TH ST RD
MENARDS
CHATHAM RD
KNIGHTS ACTION PARK
TREVI GARDENS
SOUTHWIND PARK
2nd STREET
TORONTO RD EXIT
U.I.S.
INTERSTATE 55 & INTERSTATE 72 SPRINGFIELD RECONSTRUCTION
PROJECT PROPOSED IMPROVEMENT LEGEND
INTERSTATE & INTERCHANGE ROADWAY CONSTRUCTION
INTERSTATE & INTERCHANGE BRIDGE CONSTRUCTION OR IMPROVEMENT
PROPOSED RECONSTRUCTION LIMITS OF FRONTAGE ROADS / STREETS AND REALIGNED ACCESS WHERE REQUIRED
EXISTING BRIDGE TO REMAIN
TRANSPARENT BLUE = ADDITIONAL ROW REQUIRED
GENERAL TRAFFIC FLOW
LIMITED TRAFFIC ACCESS MAINTAINED WHILE RECONSTRUCTING BRIDGE / OVERPASS
TEMPORARY CLOSURE WHILE RECONSTRUCTING BRIDGE / OVERPASS
BRIDGE DECK TO BE WIDENED
STREAMS – CREEK, BRANCH, TRIBUTARY, RIVER
WETLANDS ENVIRONMENT LOCATION
NOISE RECEPTOR LOCATION NUMBER & NOISE ENVIRONMENT BOUNDARY
LOCATION OF POSSIBLE NOISE BARRIER – PENDING PHASE 2 REVIEW
N
400 0 400 800